

SUNRAY DESIGNS
RESIDENTIAL DESIGN
401 SOUTH LINDSEY AVE.
INDIANAPOLIS, IN 46204

DRAWN BY:
JOHN T. FULLENKAMP

DATE:
APRIL 28, 2013

SQUARE FEET:
FIRST FLOOR: 3,528
SECOND FLOOR:

TOTAL SQ. FT.
GARAGE:
BASEMENT:

BONUS:
PORCHES: 757
TOTAL OVERALL: 6,633

PLANS FOR:
"THE ST. PATRICK'S
SOUP KITCHEN"
BUILT BY:
HARLOW BUILDERS, INC.

DISCLAIMER NOTE:
WHILE EVERY ATTEMPT HAS BEEN MADE IN PREPARATION OF THESE PLANS TO AVOID MISTAKES, SUNRAY DESIGNS CANNOT GUARANTEE AGAINST HUMAN ERROR OR OTHER VARIANCES FROM STANDARD CONSTRUCTION PRACTICES AND TECHNIQUES. CONSEQUENTLY, THE HOMEOWNER AND CONTRACTORS ON THE JOB MUST REVIEW ALL DIMENSIONS, DETAILS, AND APPLICABLE BUILDING CODES TO ENSURE COMPLIANCE AND ACCEPTABILITY. THEREFOR, ALL WRITTEN DIMENSIONS RULE OVER SCALE OF THE PLAN. CONTRACTOR IS RESPONSIBLE FOR FINAL VERIFICATION OF STRUCTURAL INTEGRITY AND MATERIAL LIST QUANTITIES. ALL FEDERAL, STATE, AND LOCAL CODES, ORDINANCES, REGULATIONS, ETC. SHALL BE CONSIDERED AS PART OF BUILDING SPECIFICATIONS.

SCALE:
PLAN NUMBER:
SRD - 4514 B

SHEET:

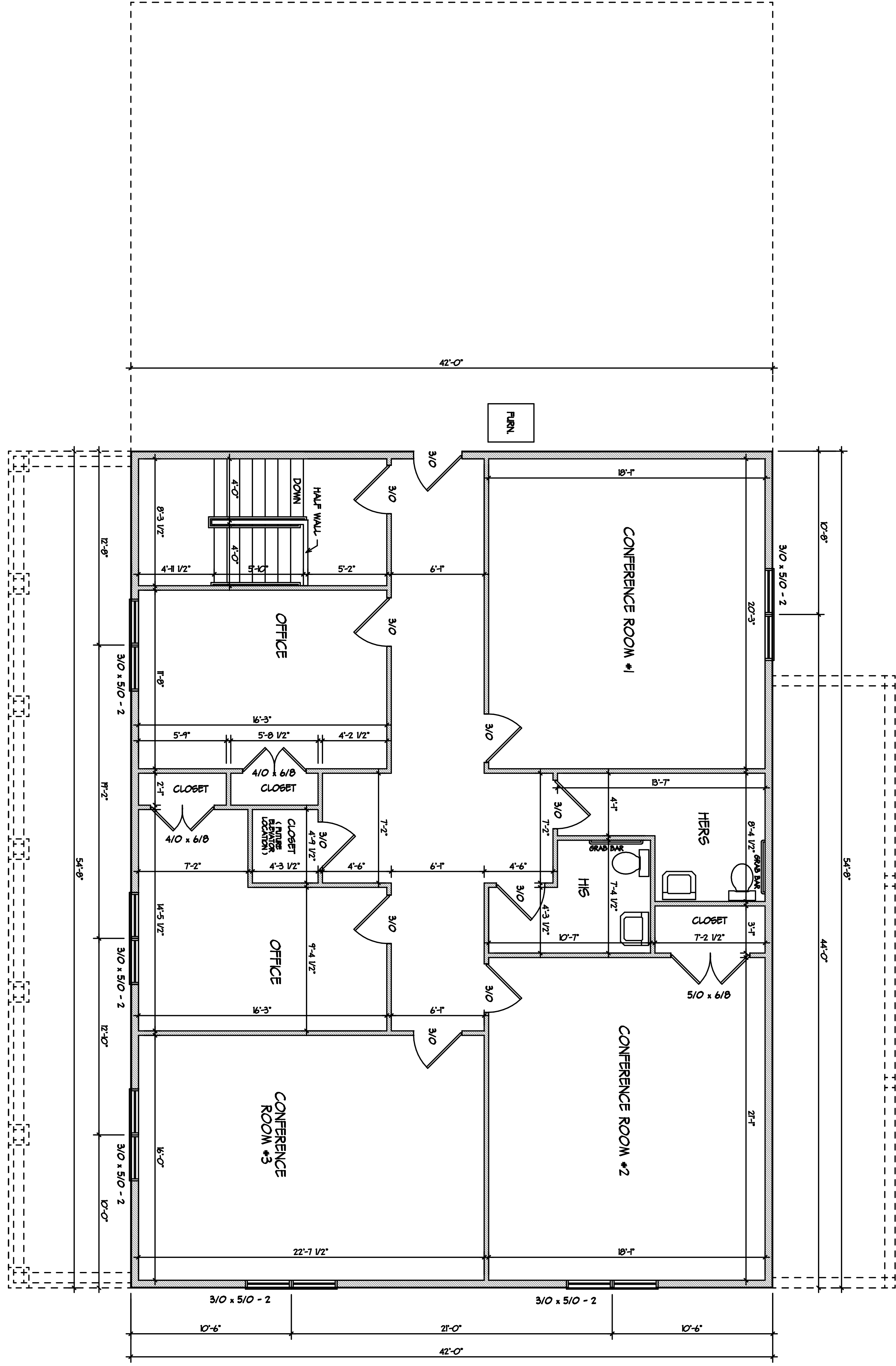

UPPER LEVEL FLOOR PLAN